

PLAN SHOWING THE PRO. SUB-DIVISION OF SITE & PROPOSED ADDITIONAL CONSTRUCTION OF RESIDENTIAL BUILDING AT DOOR NO 24/8A, NORTH RAILWAY STATION ROAD, IN R.S. NO 260/B1 OF THIRUVOTTIYUR VILLAGE, THIRUVOTTIYUR MUNICIPAL LIMIT. SCALE: 1"=8'0"

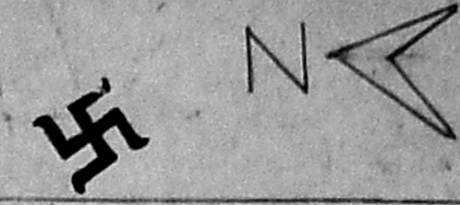

WEST MAIN STREET

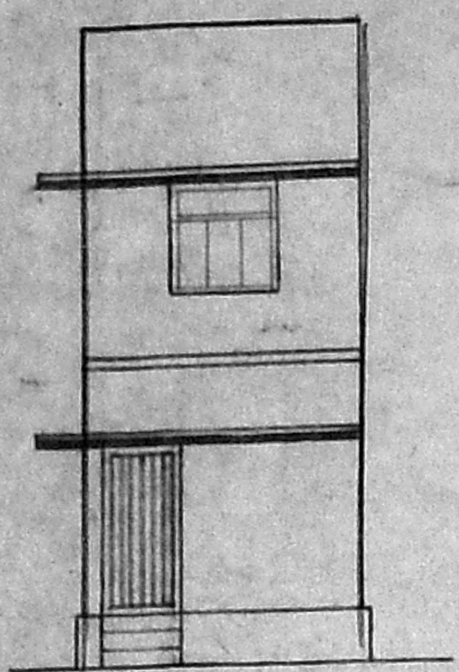

ELEVATION

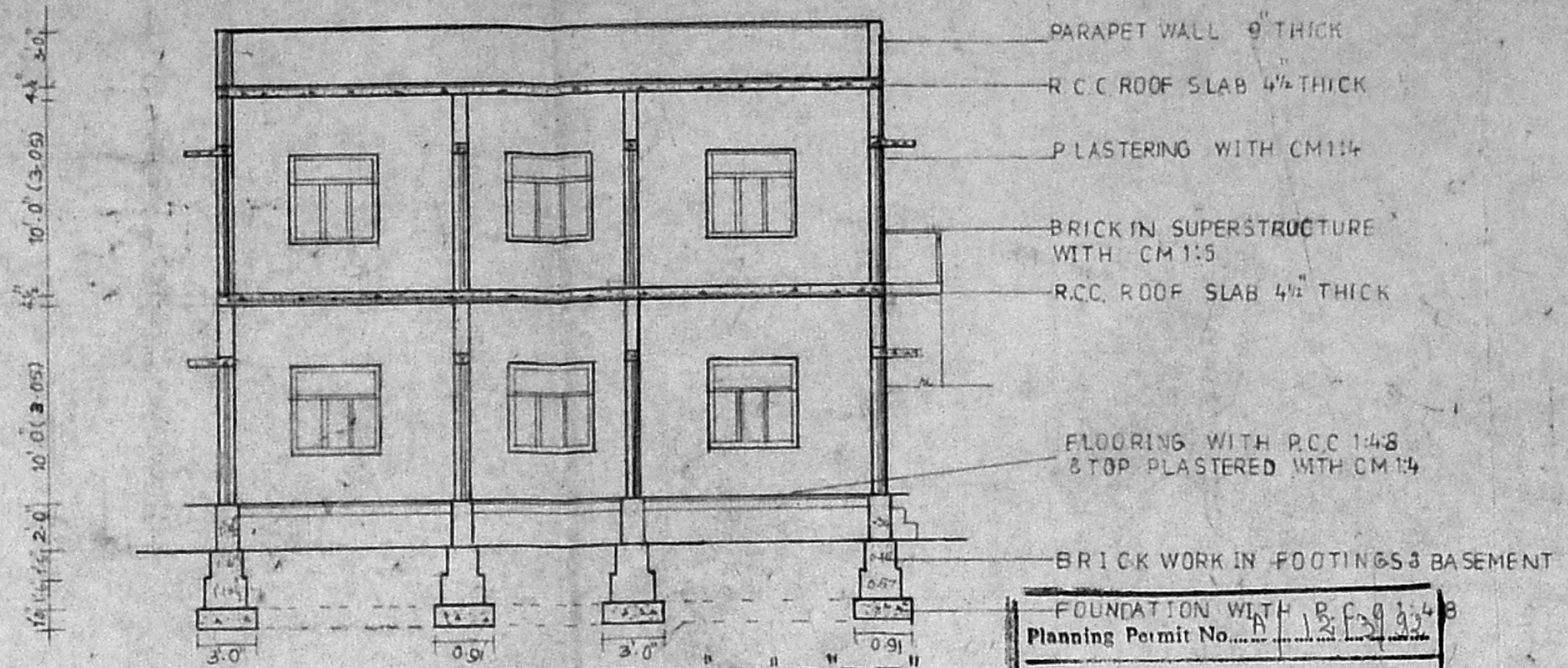

SECTION ON "AA" & "BB"

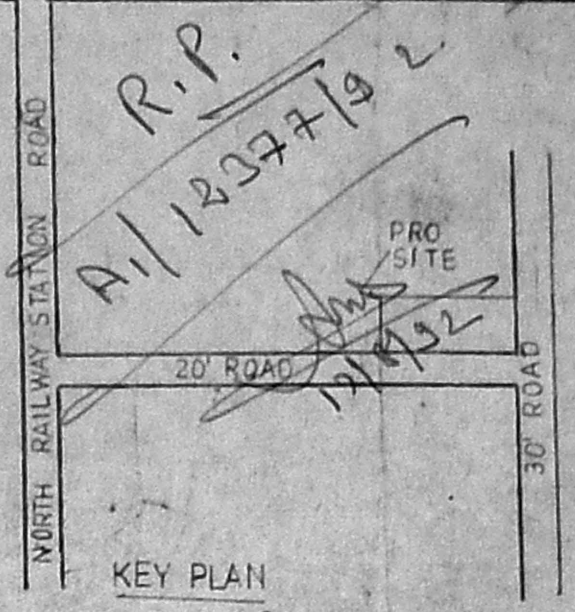

KEY PLAN NOT TO SCALE

AREA OF THE SUBDIVISION (A)	1419 SFT	131.82 m ²
AREA OF THE SUBDIVISION (B)	1537 1/2 SFT	142.83 m ²
AREA OF THE PRO. SUBDIVISION (C)	1042 1/2 SFT	96.85 m ²
TOTAL	3999 SFT	371.50 m²

FOUNDATION WITH R.F.C. 1:4:8
 Planning Permit No. A/12377/192
APPROVED
 SUBJECT TO THE CONDITIONS IN
 THIS ORDER
 No. A/12377/192 DATED 19/08/92
 FOR MEMBER SECRETARY
 MADRAS METROPOLITAN
 DEVELOPMENT AUTHORITY
 MADRAS - 600 008.

JOINERY DETAILS

D DOOR	3.3 x 7.0	(1.00 x 2.13)
D DOOR	3.0 x 7.0	(0.91 x 2.13)
D DOOR	2.6 x 6.0	(0.79 x 1.83)
W WINDOW	4.6 x 4.6	(1.37 x 1.37)
W WINDOW	3.0 x 4.6	(0.91 x 1.37)
V VENTILATOR	3.0 x 2.0	(0.91 x 0.61)
AREA OF THE SITE	1042 1/2 SFT	(96.85 M ²)
PLINTH AREA OF THE EXG. G.F.	2535 SFT	(235.0 M ²)
PLINTH AREA OF PRO. B.F.	138 SFT	(12.82 M ²)
PLINTH AREA OF PRO. BATH & W.C.	59 SFT	(5.50 M ²)
PLINTH AREA OF PRO. FF.	391 SFT	(36.32 M ²)
AREA OF THE OPEN SITE	592 1/2 SFT	(55.04 M ²)
FSI		
PRO SHOWN		ROAD SHOWN
BOUNDARY SHOWN		EXISTING TO BE REMOVED SHOWN

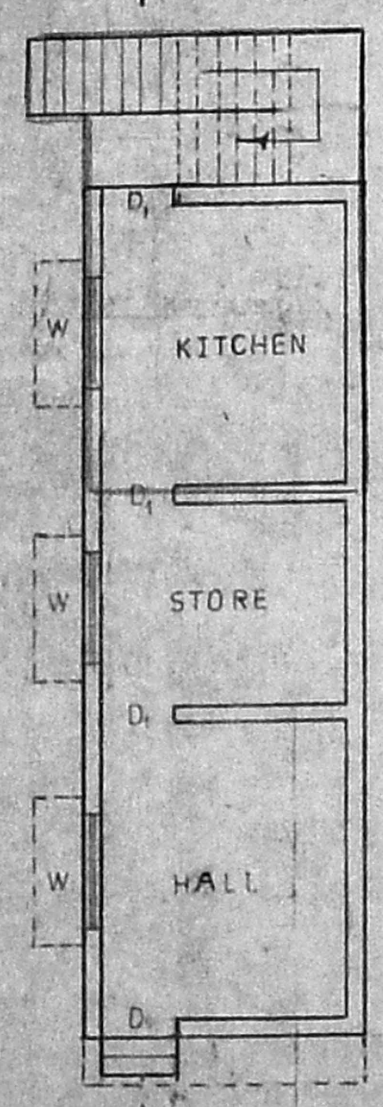

GROUND FLOOR PLAN

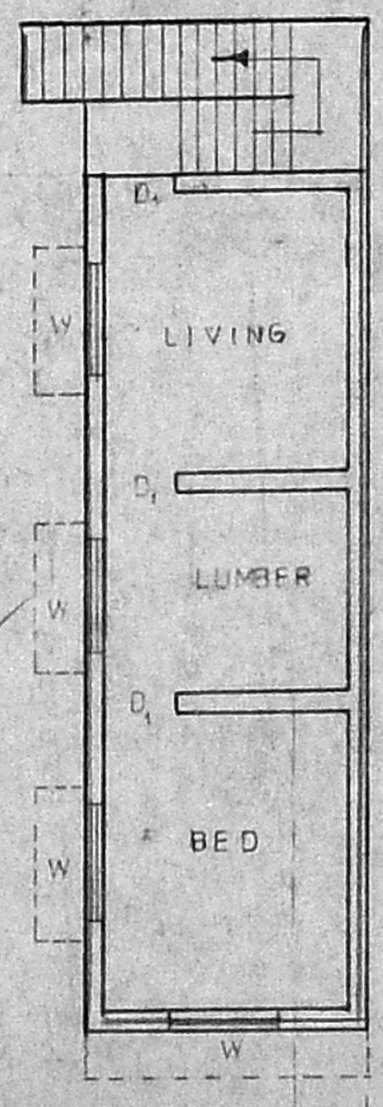

FIRST FLOOR PLAN

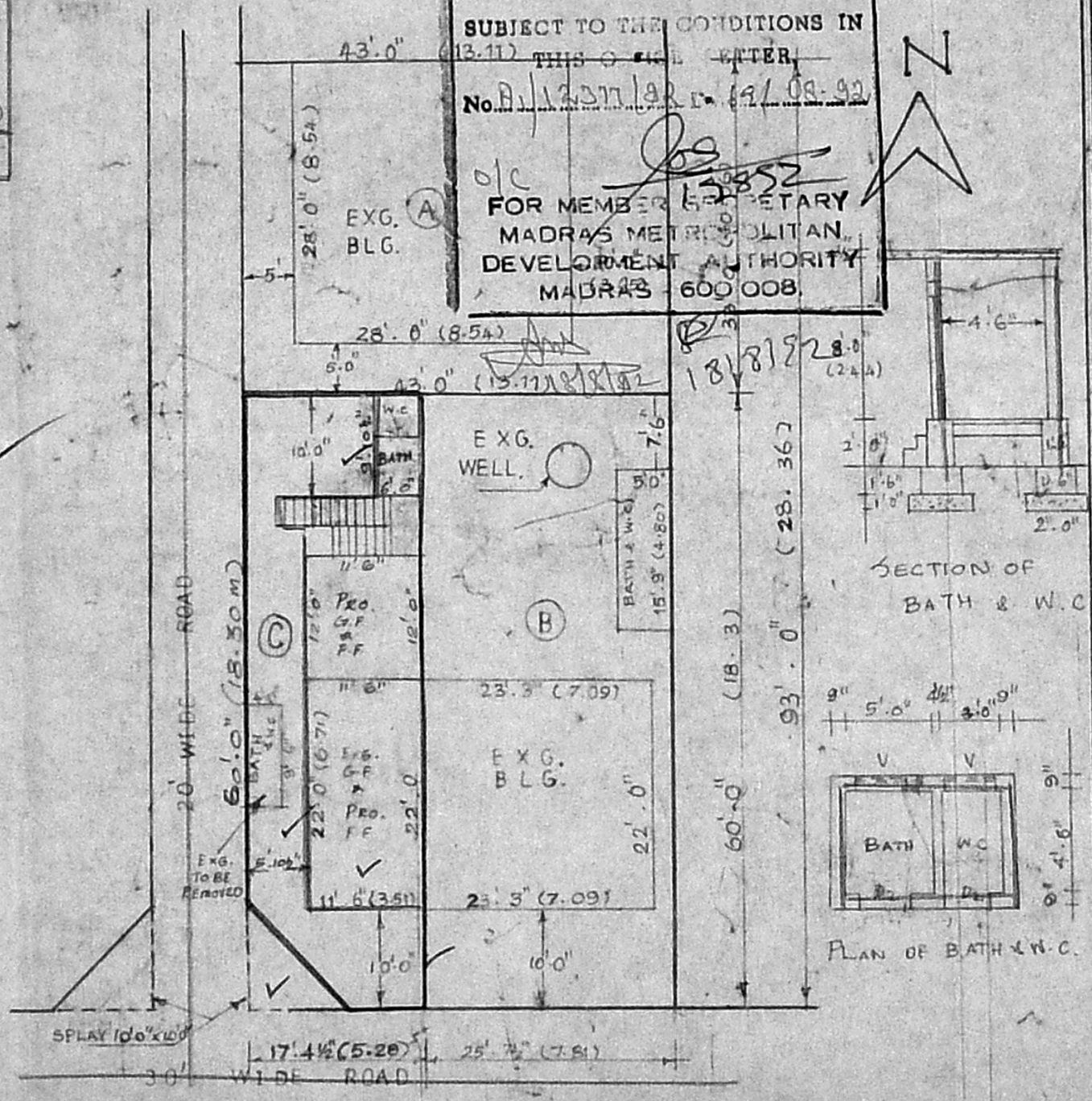

SITE PLAN SCALE: 1"=16'0"

Uma Devi Sudarsan
 OWNER

math

C. M. MATHAVAN.
 LICENSED SURVEYOR
 THIRUVOTTIYUR MUNICIPALITY,
 NO. 935/A, T. H. ROAD,
 (Near Municipal Office)
 THIRUVOTTIYUR, MADRAS-18.
 LICENSED SURVEYOR